

**SCHEDULE OF JOBERY**

D	DOOR	3'3" x 8'0"	100 X 200
D1	DOOR	3'0" x 7'0"	90 X 200
D2	DOOR	2'6" x 6'6"	75 X 200
W	WINDOW	4'0" x 4'0"	122 X 122
W1	WINDOW	3'0" x 4'0"	90 X 122
V	VENTILATOR	3'0" x 4'0"	90 X 122

**COLOUR INDEX**

EXISTING	Scrutiny	Scrutiny
PROPOSAL	P.A.	Scrutiny
DISMANTLED		
PLOT BOUNDARY		
ROAD		
SEWER LINE		

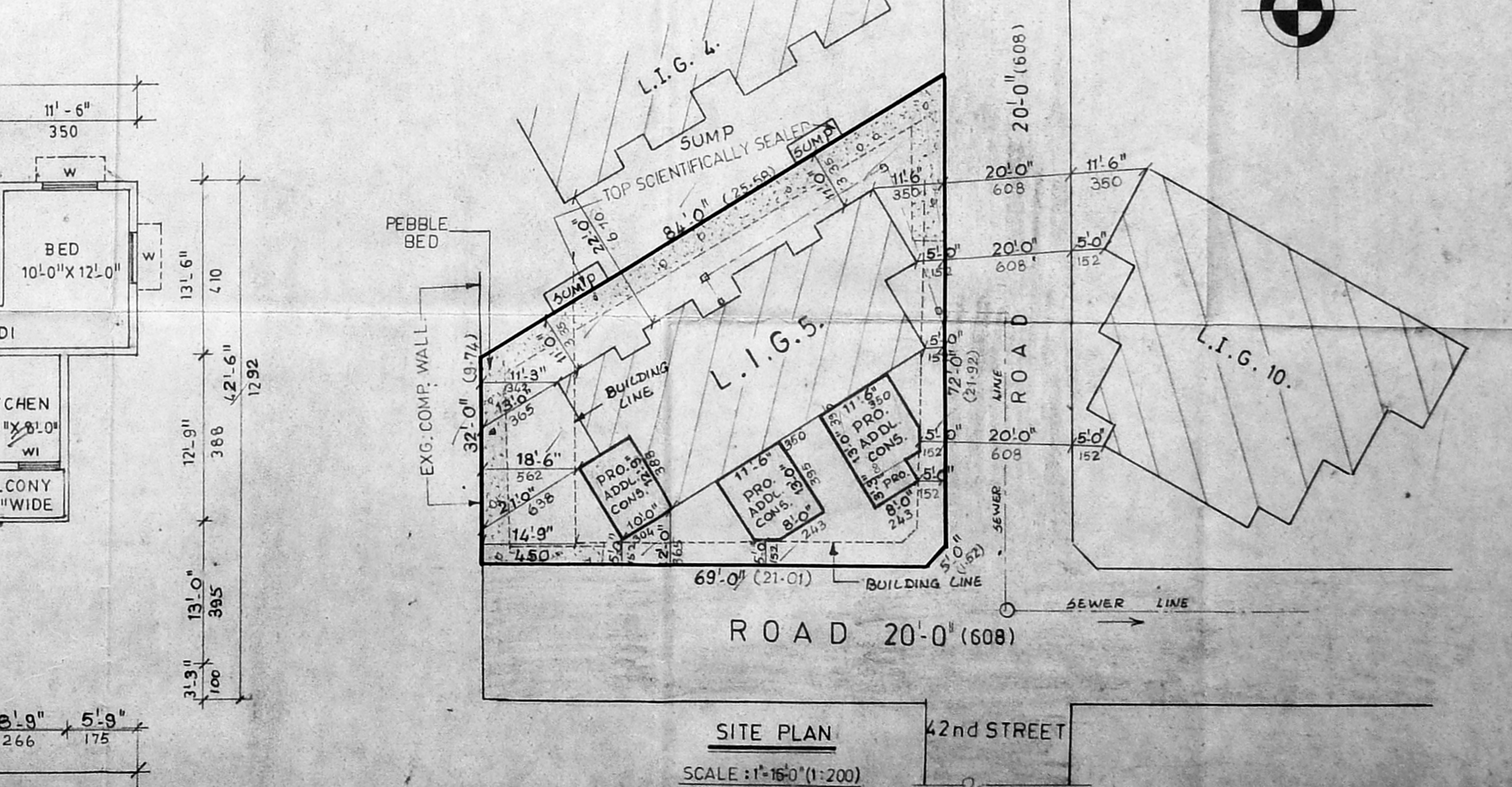
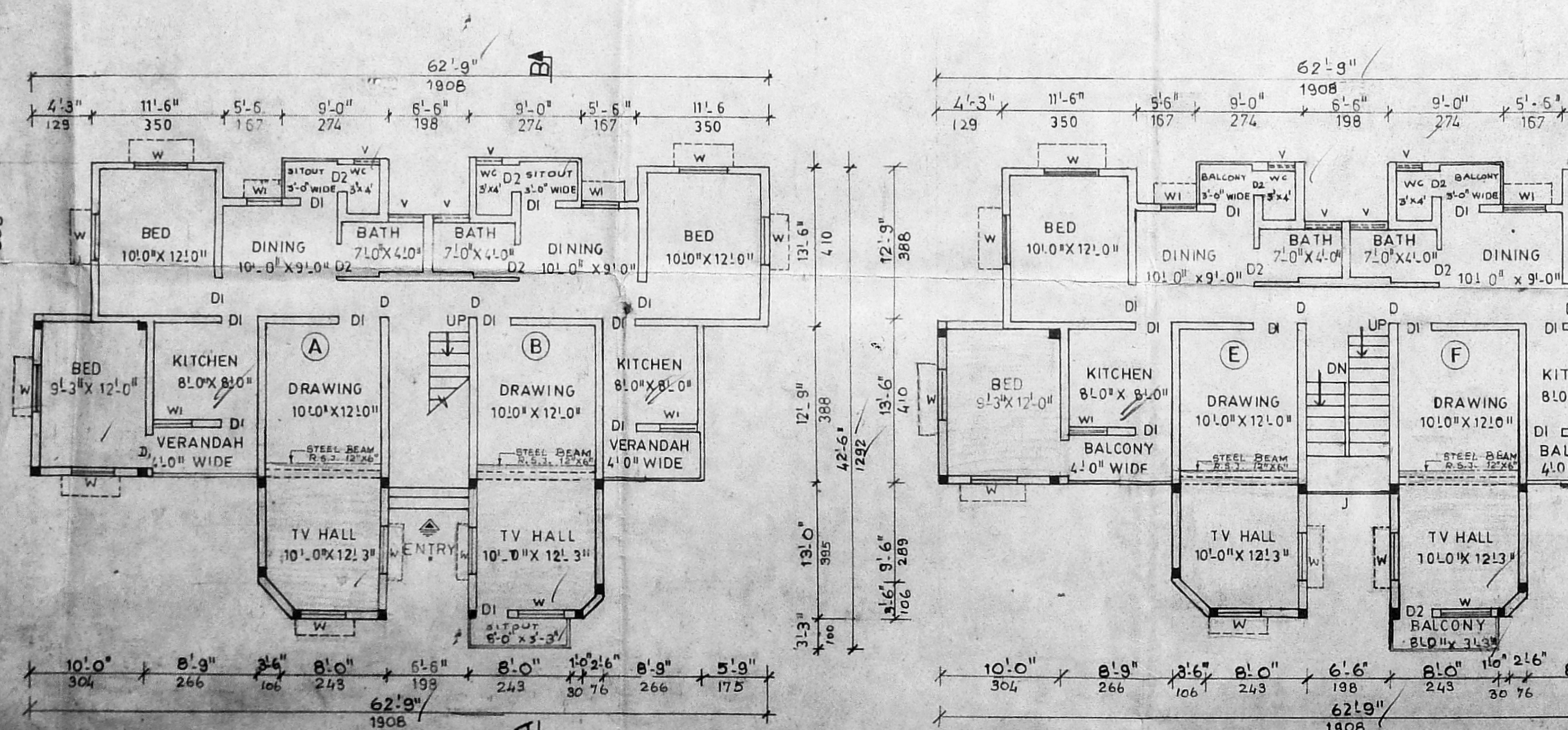
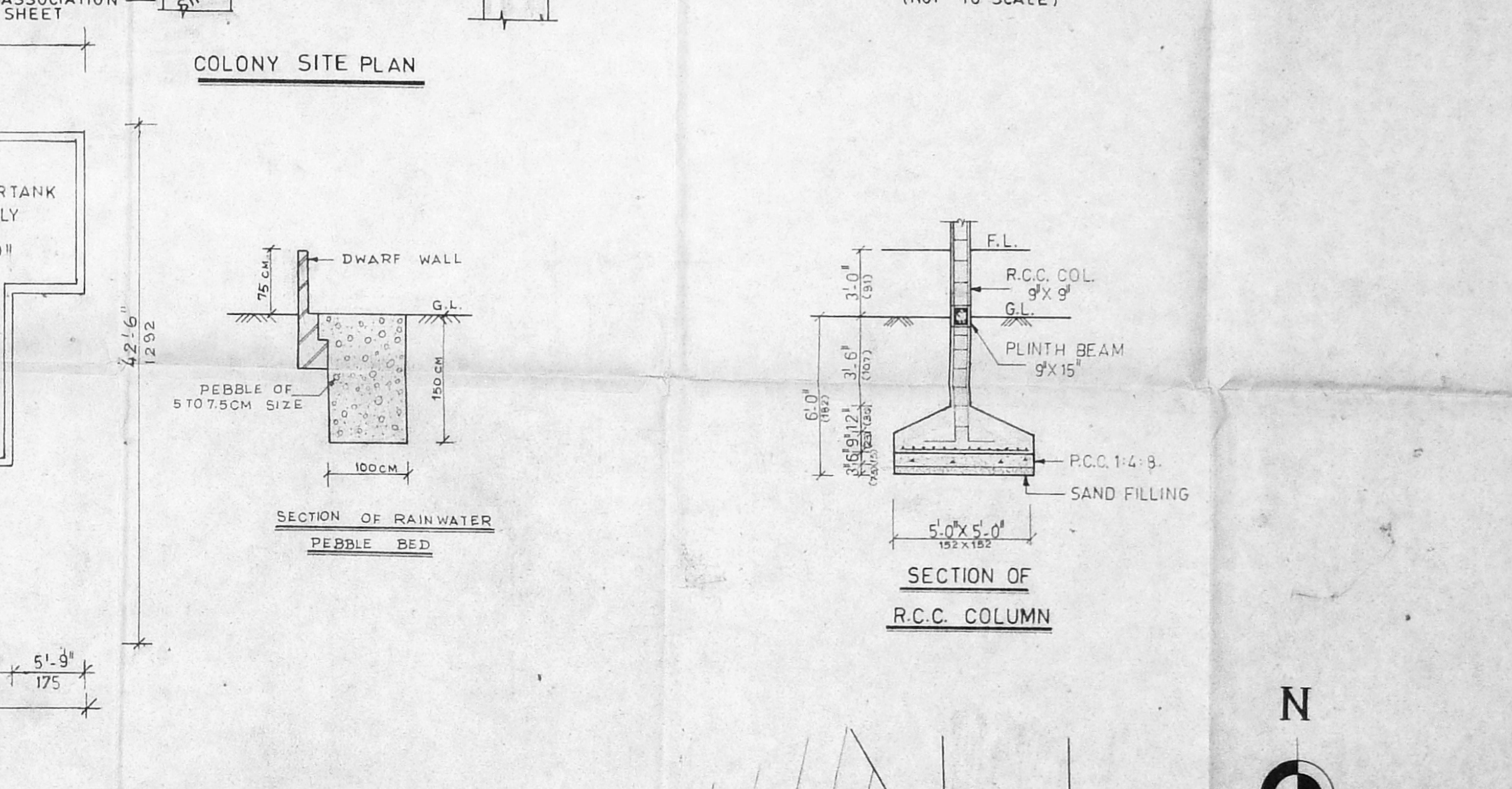
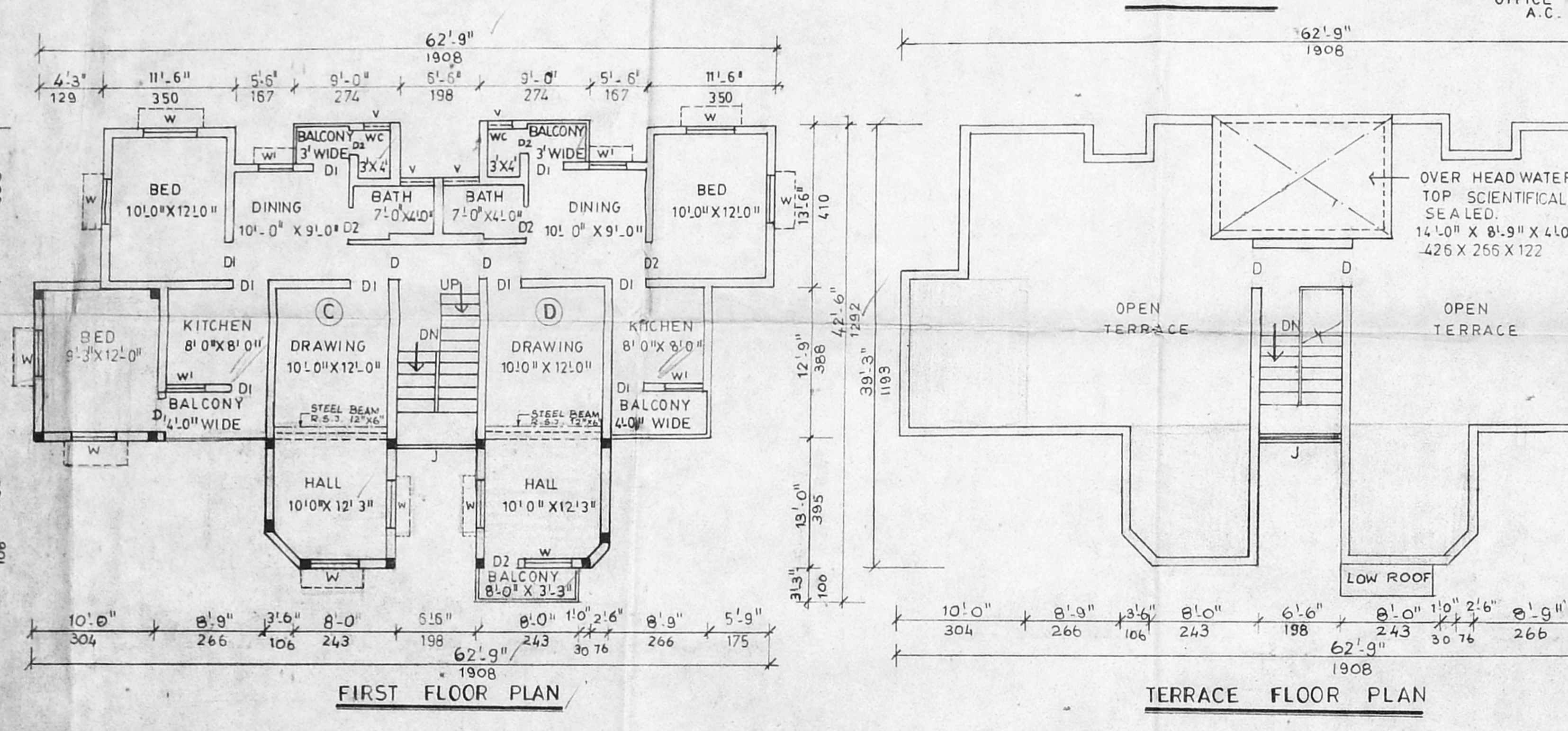

**AREA PARTICULARS**

BUILT UP AREA OF L.I.G. BLOCK No.5

EXG. GROUND FLOOR AREA	1290 SFT. 120 SQM
PRO. GROUND FLOOR AREA	438 SFT. 41 SQM
EXG. FIRST FLOOR AREA	1290 SFT. 120 SQM
PRO. FIRST FLOOR AREA	438 SFT. 41 SQM
EXG. SECOND FLOOR AREA	1290 SFT. 120 SQM
PRO. SECOND FLOOR AREA	438 SFT. 41 SQM
HEADROOM AREA	142 SFT. 13 SQM
TOTAL BUILTUP AREA	5326 SFT. 496 SQM
TOTAL BUILTUP AREA OF EXG. MIG 18 FLATS	16920 SFT. 1573 SQM
TOTAL BUILTUP AREA OF EXG. L.I.G. 90 FLATS	58050 SFT. 5395 SQM
TOTAL BUILTUP AREA OF EXG. MIG 18 & L.I.G. 90	74970 SFT. 6968 SQM
PROPOSED ADDITIONS IN L.I.G. 10 FLATS	1314 SFT. 122 SQM
NET TOTAL BUILTUP AREA OF MIG 18 AND L.I.G. 90 FLATS	76284 SFT. 7090 SQM

PLOT EXTENT: 91592 SFT. 85150 SQM  
 PLOT COVERAGE: 28%  
 F.S.I.: 0.83 TIMES

**SARVAMANGALA COLONY**  
 PLAN SHOWING THE PROPOSED ADDITIONS AND ALTERNATIONS TO EXISTING L.I.G. FLATS NO. 5, ASHOK NAGAR, MADRAS -83. T.S. NO. 4 P.T. BLOCK NO. 31, KODAMBAKKAM VILLAGE. CORPORATION DIVISION NO. 122.

SCALE 1" = 8'-0" (1:200)

**OWNERS:**

L.I.G.	NAME	SIGNATURE
5A.	Smt. USHA.	<i>S. Usha</i>
5B.	PR. KRISHNAMURTHI.	<i>P.R. Krishnamurthi</i>
5C.	S. GANESAN.	<i>S. Ganesan</i>
5D.	Smt. R. JUMNA BAI.	<i>R. Jumna Bai</i>
5E.	Smt. N. VISALAKSHI.	<i>N. Visalakshi</i>
5F.	V.P. HEMACHANDRAN.	<i>V.P. Hemachandran</i>

**G. SUBRAMANIAN, I.C.E.**  
 CIVIL ENGINEER & GLASS / LICENSED SURVEYOR  
 CORPORATION OF MADRAS.  
 OFFICE AT: NUMBER 3 ANANDA BUILDINGS ENTRANCE AT 1ST FLOOR MAHARAJA STREET, MADRAS - 600 002 SOUTH INDIA. PHONE NO. 483 4820. LICENSE NO. 133

LICENSED SURVEYOR